



## PATIENT PRESENTING CLINICAL SIGNS

Whiskey Francis Kost 3 mast cells (dermal) found on physical exam

Abnormal PE/Chem/CBC/UA Results: Three mast cells all < 1 cm dermal.

## SPECIES

Feline

## RADIOGRAPHIC STUDY OF THE THORAX & ABDOMEN

Right /left lateral and ventrodorsal views of thorax and abdomen / whole body views totaling three images available for review.

## BREED

DSH

## RADIOGRAPHIC FINDINGS

### THORAX

## SEX

The surrounding bony structures are within normal limits.

MN

The extrathoracic soft tissues present homogeneous without abnormalities.

## AGE

6yr

The heart is of normal size and shape and there is no evidence of cardiac chamber or vascular enlargement. The vertebral heart score is 6.5. The pulmonary vasculature is within normal limits.

The cranial mediastinum presents the expected soft tissue opacity. The mediastinal width is less than twice the width of the vertebral column at the same level.

## INTERPRETED BY

Nele Eley (Ondreka),  
DVM Dr. med. vet.,  
DipECVDI

The trachea is normal in diameter and presents the anticipated course. The luminal outline of the trachea is smooth.

The bronchial tree presents mild generalized bronchial lung pattern which may be within normal limits.

## HOSPITAL NAME

Northshore  
Veterinary Hospital

The lung parenchyma presents the expected architecture and opacity. The intrapulmonary vascular branching is seen up to the third order lung vessels.

The diaphragm is well delineated with even surface and the expected mild cranial bulging of the diaphragmatic cupola.

## REFERRING VET

Brita Kiffney

### ABDOMEN

The surrounding bony structures are within normal limits.

No abnormalities of the extra abdominal soft tissues are noted. The abdominal wall is smooth and thin.

## INVOICE

23135

The serosal detail is maintained throughout the peritoneal and retroperitoneal space.

The liver is appropriate in position, size and presents uniform opacity.

## DATE

12/4/2025

The splenic head is in the anticipated position and within normal limits for size and opacity. The splenic tail is not seen.



## PATIENT

Whiskey Francis Kost

The right kidney demonstrates a small surface concavity consistent with chronic infarct otherwise the kidneys are normal in size, position and opacity. The urinary bladder is in its anticipated position. No radiopaque calculi are noted throughout the upper and lower urinary tract.

## SPECIES

Feline

The stomach is in its anticipated position and presents normal content.

The small intestinal loops are of even diameter and non-dilated, a small amount of gas is seen within the small intestinal loops and considered within normal limits.

## BREED

DSH

The colon is seen in the expected position and presents with appropriate content.

## RADIOGRAPHIC DIAGNOSIS

### SEX

- Mild generalized bronchial line pattern
- No evidence of pulmonary nodules or masses

### MN

- Presumed small infarct of right kidney
- Otherwise normal kidneys and normal abdomen
- No radiographically detectable abnormality of the spleen

### AGE

6yr

## INTERPRETATION OF FINDINGS & FURTHER RECOMMENDATIONS

### INTERPRETED BY

Nele Eley (Ondreka),  
DVM Dr. med. vet.,  
DipECVDI

The mild generalized bronchial lung pattern may represent age related normal variation, low grade underlying lower airway disease such as allergic bronchopneumopathy or bronchitis cannot be ruled out entirely. Clinical correlation is required. The radiographic presentation of the cardiovascular structures is within normal limits.

The findings of the right kidney may be incidental; they may be conjoined by chronic degenerative or inflammatory kidney disease. Correlation with laboratory values is recommended and ultrasound could be considered for further definition if indicated based on the clinical or laboratory findings.

### HOSPITAL NAME

Northshore  
Veterinary Hospital

### REFERRING VET

Brita Kiffney

### INVOICE

23135

### DATE

12/4/2025



## PATIENT

Whiskey Francis Kost

## SPECIES

Feline

## BREED

DSH

## SEX

MN

## AGE

6yr

## INTERPRETED BY

Nele Eley (Ondreka),  
DVM Dr. med. vet.,  
DipECVDI

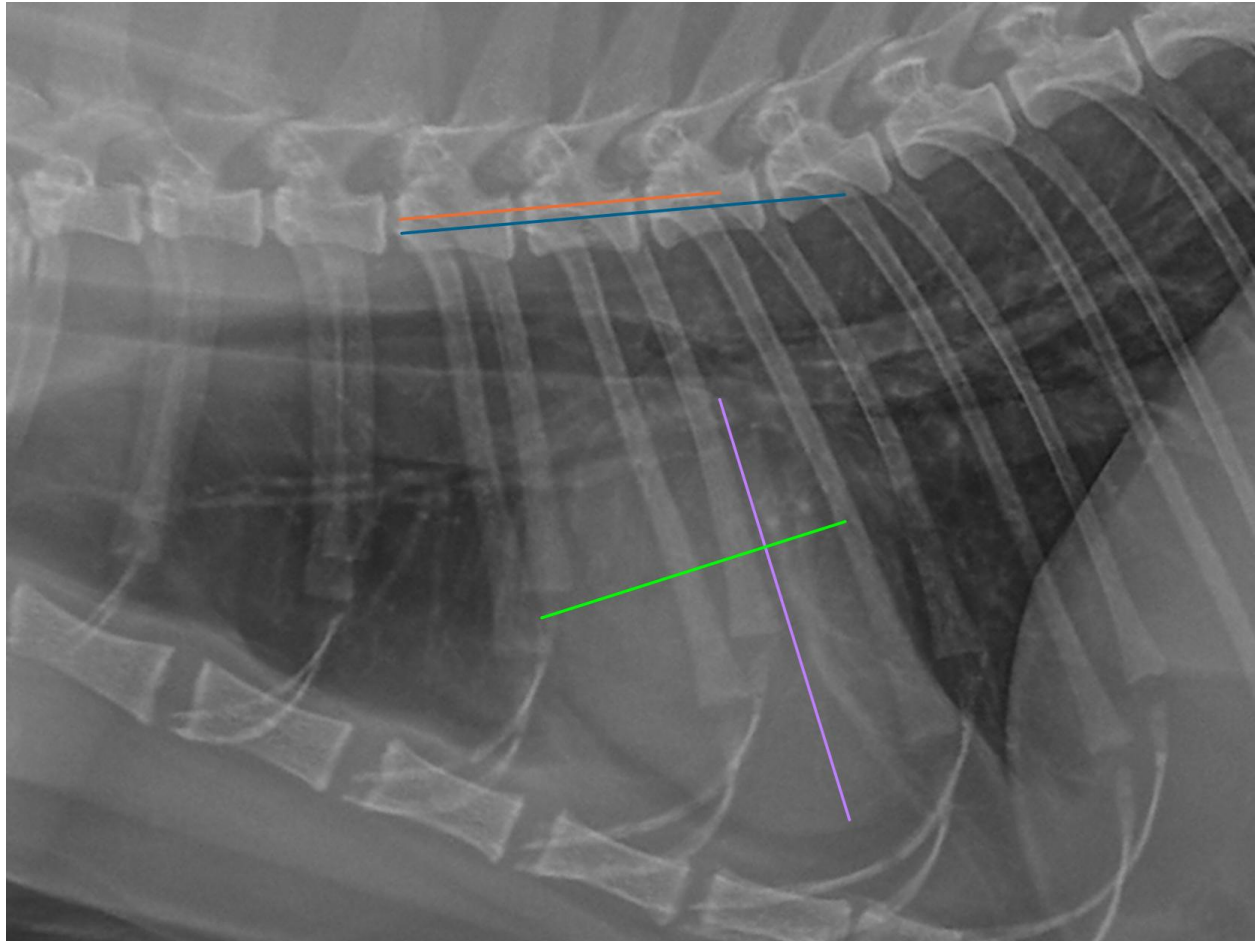

## HOSPITAL NAME

Northshore  
Veterinary Hospital

## REFERRING VET

Brita Kiffney

## INVOICE

23135

## DATE

12/4/2025



## PATIENT

Whiskey Francis Kost

The information and recommendations provided are based on the images presented by the referring veterinarian. No evaluation can be communicated regarding pathology that was not visible in the image/video clips provided.

## SPECIES

Feline

Thank you for this referral. If the clinical or image interpretation does not parallel your findings or if I can be of any further assistance please contact me.

## BREED

DSH

**Nele Eley (Ondreka)**, DVM, Dr. med. vet., DipECVDI  
European Specialist in Veterinary Diagnostic Imaging, Cert. Radiology,  
Senior lecturer University of Giessen/Germany, Veterinary Faculty, Department of Radiology.  
[info@sonopath.com](mailto:info@sonopath.com)

## SEX

MN

## AGE

6yr

## INTERPRETED BY

Nele Eley (Ondreka),  
DVM Dr. med. vet.,  
DipECVDI

## HOSPITAL NAME

Northshore  
Veterinary Hospital

## REFERRING VET

Brita Kiffney

## INVOICE

23135

## DATE

12/4/2025